Welcome! ~ ¡Bienvenidos! ~ Mabuhay!

"Lord, do you not care that my sister
has left me by myself to do the serving?
Tell her to help me."

Luke 10:40

July 21, 2019 • Sixteenth Sunday in Ordinary Time

Copyright © J.S. Paluch Co. Inc. - Photos: © eleonora_77/Fotolia, © sean824/Fotolia, © Refocus Photography/Fotolia

"Señor, ¿no te has dado cuenta de que mi hermana
me ha dejado sola con todo el quehacer?
Dile que me ayude".

Lucas 10:40

21 de julio de 2019 • Decimosexto Domingo del Tiempo Ordinario

Copyright © J.S. Paluch Co. Inc. - Photos: © eleonora_77/Fotolia, © sean824/Fotolia, © Refocus Photography/Fotolia

444 N. AZUSA AVE., + VALINDA, CA 91744-4299
Parish Office: (626) 964 - 4313 **Parish Fax**: (626) 913 - 2953

Bienvenidos a Santa Marta...

Si esta visitándonos o nuevo en nuestra comunidad, ***estamos bendecidos de que usted este aquí para adorar con nosotros y le damos la bienvenida***. Nuestro Pastor, Sacerdotes Asociados, Personal y Familia Parroquial extender la hospitalidad de Jesucristo a usted. Si desea obtener más información acerca de nuestra parroquia, por favor llame o pase por nuestra oficina parroquial.

Welcome To St. Martha Church...

If you are visiting or new to our community, ***we are blessed that you are here to worship with us and we welcome you***. Our Pastor, Associate Priest, Staff and Parish Family extend the hospitality of Jesus Christ to you. If you would like more information about our Parish, please call or stop by our Parish Office.

E-mail: receptionstmartha@la-archdiocese.org
Web Site:www.StMarthaVal.weebly.com
Paul Balais..... *Webmaster*

PARISH PRIESTS:

Rev. Thomas Frederick Ma. Asia, ... Pastor
Rev. Alfonso Abarca Patricio, ...Associate
Msgr. Aidan Carroll, ……..…..…In Residence

Staff

Jorge Rodriguez .....*Plant Manager*
Alejandra Lopez ..... *Bulletin Editor*
Silvia Valadez ..... *Receptionist*

St. Martha's School .....(626) 964-1093

Sr. Carmen Fernandez, R.A.D., ...*Principal*
Office Hours: .....8:00 a.m. - 2:15 p.m.

Religious Education .....(626) 912-2581

Sara Monte .....*Director*

Hours:	Mon. - Wed. / Lun. a Mié.	2 p.m. - 7 p.m.
	Thurs., Fri. & Sun./ Jue., Vie. y Dom.	Closed/Cerrado
	Saturday / Sábado	10 a.m. - 2 p.m.

Youth & Young Adult Ministry

Ed Macalalad & Yolanda Gonzales..... (626)964– 1903
Lifeteenstmartha@gmail.com www.stmarthayam.com
Monday & *Wednesday* 7pm - 9pm
Thursday, Friday, Saturday by appointment only.
Sunday 9am - 12pm (noon)

Safeguard the Children

Guadalupe Coronado .....(626) 964 - 4313
Cell number .....(626) 324 - 3968

Catholic Instruction (RCIA)

Bobby Mendoza (English) ..... (626) 252-7369
Kathy Sahagun (English) ..... (626) 905-0599
Carmen Marquez (Spanish).....(626)931-9277

Have you asked someone to be a priest or religious today?

Office Hours

Monday - Saturday / *Lunes - Sábado:* .....8:30 a.m. - 7:00 p.m.
Thursday / *Jueves*: .....8:30 a.m. - 5:00 p.m.
Sunday / *Domingo*: .....8:00 a.m. - 3:00 p.m.
Weekdays: *7 - 9 p.m. by appointment only.*

Mass Schedule / Horarios de Misas

Saturday (Vigil): 5:00 p.m. (English), 7:00 p.m. (Español)
Sunday: 6:15, 9:00 a.m. & 12:00 noon (English)
7:30, 10:30 a.m. & 1:30 p.m. (Español)
12:00 noon (First Sunday: English with Tagalog Hymns)
5:00 p.m. Life Teen Mass (English)

Weekdays / Entre Semana

Mon., Wed., Thurs., 8:00 a.m.; Sat.: 8:00 a.m. (English)
Martes y Viernes: 8:00 a.m. (Español)
Wednesday 7:00 p.m. (English)
Devotion to Our Lady of Perpetual Help Novena after Mass.

Holy Days / Días de Precepto

Vigil: 7:00 p.m. (Bilingual)
Feast: 8:00 a.m. (Bilingual), 7:00 p.m. (English)

First Friday / Primer Viernes

8:00 a.m. (Español) & 7:00 p.m. (English)
ADORATION 10:00 a.m. Friday to 8:00 a.m. Saturday

Confessions / Confesiones

Tue., Wed., Fri. / Mar., Mié., Vie.	6:15 p.m. - 6:45 p.m.
Mon. & Thur./Lun. y Jue.	NO Confessions
Saturday/Sábado	4:00 p.m. - 4:30 p.m.

Sacrament of Baptism / Sacramento de Bautismo

By appointment only. Parents must register at the rectory, well in advance. Parents and Sponsors ***must*** attend a class before ceremony.

Solo con cita. Los padres deben registrarse en la rectoría, con anticipación. Los padres y padrinos ***deben*** *atender una clase antes de la ceremonia.*

Sacrament of Matrimony / Sacramento de Matrimonio

By appointment only. Couples should see priest at least 6 months prior to wedding. Date is discussed at your meetings with a priest/deacon.

Solo con cita. La pareja debe ver al sacerdote por lo menos 6 meses antes de la boda. Se hablara sobre la fecha en sus reuniones con el sacerdote/diácono.

Pareja de Encuentro Matrimonial
Jose ♥ Graciela Ortiz .....626) 513-3345

ARCHDIOCESAN VOCATION OFFICE
http://www.LAVocations.org.

We would like to thank all those who submitted their nominations and Congratulations to our newly appointed Parish Pastoral Council and Finance Council. Thank you so much brother and sisters for accepting the appointment and your willingness to serve our Church.

Quisiéramos agradecer a todos aquellos que presentaron sus nominaciones y felicitaciones a nuestro recién nombrado Consejo Pastoral Parroquial y al Consejo de Finanzas. Muchas gracias hermanos y hermanas por aceptar el nombramiento y su disposición de servir a nuestra Iglesia.

PASTORAL COUNCIL

Tony Ty - Chair
Teresita Ortiz - Vice Chair
Carla Villanueva - Secretary
Alvin John Paul Sunga
Jorge Tavarez
Leonie Sanchez
Luisa Escalante
Willie Almanzor
Dennis Kane
Danny Chavez
Elizabeth Manaoat
Ron Albania
Jesus Salazar
Fr. Thomas Advisor

FINANCE COUNCIL

Chita Tavanlar - Chair
Eva Manalang - Vice Chair
Laura Gutierrez - Secretary
Larry Galindo
Aida Almanzor - *Senior Advisor*
Mindy Tanare
Grace Guarín
Maria Ponce
Adora Pascual
Fr. Thomas Advisor

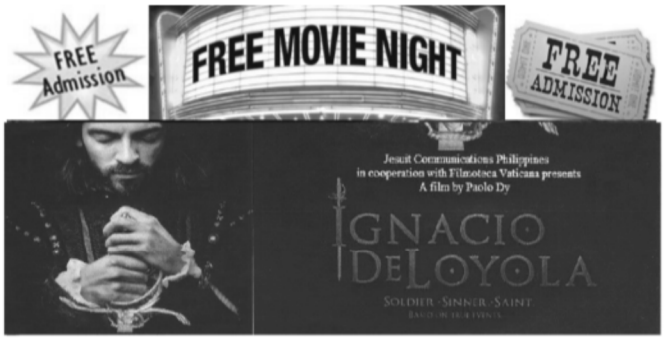

FRIDAY~JULY 26, 2019
6:00 p.m. in the Hall

Come with your family, nephews, nieces, neighbors and friends!

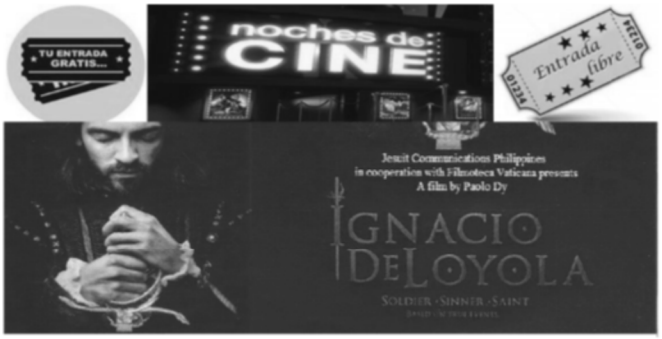

VIERNES~26 de JULIO, 2019
6:00 p.m. Salón de McNamara

Ven con tu familia, sobrinos, sobrinas, vecinos y amigos!

Youth & Young Adult Ministry

FOOD SALE

Please stop by the patio and support Life Teen for a sumptuous Breakfast and Lunch.

July 21, 2019 from 8:00 am to 1:00pm.

We will serve:
Doughnuts
Coffee
Hot Chocolate
Bar-B-Que
Pancit & Rice
Soda & Water
Adobo

Pancit

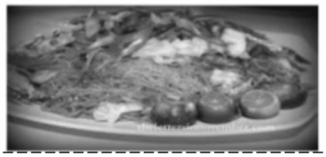

BBQ

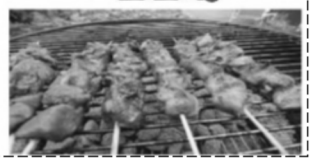

READINGS FOR THE WEEK
LECTURAS DE LA SEMANA

Mon/*Lun*:	Sg 3:1-4b or 2 Cor 5:14-17; Ps 63:2-6, 8-9; Jn 20:1-2, 11-18
Tue/*Mar*:	Ex 14:21 -- 15:1; Ex 15:8-10, 12, 17; Mt 12:46-50
Wed/*Miér*:	Ex 16:1-5, 9-15; Ps 78:18-19, 23-28; Mt 13:1-9
Thurs/*Jue*:	2 Cor 4:7-15; Ps 126:1bc-6; Mt 20:20-28
Fri/*Vier*:	Ex 20:1-17; Ps 19:8-11; Mt 13:18-23
Sat/*Sáb*:	Ex 24:3-8; Ps 50:1b-2, 5-6, 14-15; Mt 13:24-30
Sun/*Dom*:	Gn 18:20-32; Ps 138:1-3, 6-8; Col 2:12-14; Lk 11:1-13

SAINTS AND SPECIAL OBSERVANCES

July 21:	Sunday: Sixteenth Sunday in Ordinary Time
July 22:	St. Mary Magdalene
July 23:	St. Bridget
July 24:	St. Sharbel Makhlouf
July 25:	St. James
July 26:	Ss. Joachim and Anne
July 27:	Blessed Virgin Mary

Saint Martha Novena and Daily Mass
2019 Schedule from July 20th thru July 28th!

SUNDAY/ DOMINGO, July 21, 2019
@ 4:30pm Novena and @ 5:00pm Mass
Life Teen, Confirmation Catechists, Los Jovenes!

MONDAY/ LUNES, July 22, 2019
@ 6:30pm Novena and @ 7:00pm Mass
RCIA-English,RICA-Spanish, Parish Cantors, English and Spanish Music Ministers!

TUESDAY/ MARTES, July 23, 2019
@ 6:30pm Novena and @ 7:00pm Mass
English and Spanish Lectors, Divine Mercy, Divina Misercordia, English and Spanish Extraordinary Ministers of the Eucharist

WEDNESDAY/ MIÉRCOLES, July 24, 2019
@ 6:30pm Novena and @ 7:00pm Mass
Parish Staff, Filipino Ministry, Liturgy Committee, Pastoral Council and Finance Council!

THURSDAY/ JUEVES, July 25, 2019
@ 6:30pm Novena and @ 7:00pm Mass
Nueva Vida, Cristo Vive, Comite Divino Salvador!

FRIDAY/ VIERNES, July 26, 2019
@ 6:30pm Novena and @ 7:00pm Mass
Encuentro Matrimonial, English & Spanish Bereavement Ministry! Ushers and Ujeres!

SATURDAY/ SABADO, July 27, 2019
@ 4:30pm Novena and @ 5:00pm Mass
K of C, LGCC, COH, Immaculate Heart Of Mary
@ 6:30pm Novena and @ 7:00pm Mass
Inmaculada Corazon de Maria, Legio de Maria!

SUNDAY/ DOMINGO, July 28, 2019
@ 4:30pm Novena and @ 5:00pm Mass
Sisters of the Love of God, Altar Servers, Sacristans, Legion of Mary, Rel ED Catechists!

FEAST AND CELEBRATION OF SAINT MARTHA !
! SANTA MARTA FIESTA Y CELEBRACIÓN !

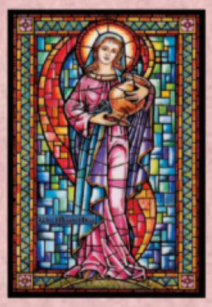

9 days Mass & Novena/Misa de 9 días y Novena

Sabado/Saturday, 7/20/19 ~ DOMINGO/SUNDAY 7/ 28/19

!DOMINGO/SUNDAY, July 28, 2019!
12:00 PM ~ SANTA MISA/ HOLY MASS
Celebrant: Bishop Joseph Martin Sartoris

!LUNES/MONDAY, July 29, 2019!
6:00 PM ~ Exposition of the Blessed Sacrament with Taizé / Adoración y Exposición del Santísimo Sacramento con Taizé.
7:00 PM ~ SANTA MISA/ HOLY MASS

Saint Martha, Pray for Us !
! Santa Marta, Ruega Por Nosotros !

Una invitación con motivo de la instalación de nuestro Nuevo Pastor.

La Comunidad Católica de Santa Martha invita cordialmente su presencia en la celebración de la Sagrada Eucaristía y en la solemne instalación de

REV. FR. THOMAS FREDERICK MA. ASIA
como el Séptimo Pastor de Santa Martha

4 de Agosto de 2019 ~ Domingo a las 5:00 p.m.

con El Obispo Más Reverendo David G. O'Connell
Obispo Auxiliar San Gabriel Región Pastoral
Arquidiócesis de Los Ángeles

COMUNIDAD CATÓLICA DE SANTA MARTA
444 N. Azusa Ave., Valinda, CA 91744

"Vine a SERVIR, a no ser servido y a dar mi vida como rescate por muchos". Marcos 10:45

"quiero ser un santo"

An invitation on the occasion of the Installation of our New Pastor

Saint Martha Catholic Community cordially invites your presence on the celebration of the Holy Eucharist and Solemn installation of

REV. FR. THOMAS FREDERICK MA. ASIA
as the 7th Pastor of Saint Martha

August 4th, 2019 ~ Sunday at 5:00pm

with Most Reverend David G. O'Connell
Auxiliary Bishop San Gabriel Pastoral Region
Archdiocese of Los Angeles

444 N. Azusa Ave., Valinda, CA 91744

"I come to SERVE and not to be served and to give my life as a ransom for many." Mark 10:45

"i want to be a saint"

Please be aware that next week starting on Monday, July 22 until Friday, July 26
The ***Adoration Exposition*** Area will be closed because people will be working on the at that mural area.
You can still pray, but please use the pews inside the church facing the Altar. *Thank You*

Tenga en cuenta que la próxima semana del Lunes 22 de julio hasta viernes 26 de julio.
El Área de ***Exposición de Adoración*** estará cerrada porque la gente estará trabajando en el área del mural.
Todavía puedes orar, pero por favor usa las bancas dentro de la iglesia frente al Altar. *Gracias*

Join us with Bishop Robert Barron's engaging presentation concerning the seven deadly sins, those great spiritual blocks that inhibit our flourishing in relationship with God and one another.

The **seven deadly sins**: Pride, envy, anger, sloth, gluttony, avarice, and lust are all presented as patterns of dysfunction within us that lead to unhappiness. However, Bishop Barron shows us how to counteract these seven sinful patterns through a conscious process of opposition, which are the **"seven lively virtues."** The seven lively virtues offer antidotes to each sin and help set us on the right path to healing and happiness.

Intro with 7 SESSIONS on TUESDAYS
6:30 p.m. until 9:00 p.m.
Room 11 or McNamara Hall
participant's book $20.00 each

Introduction: *A Deeper Look at Sin & Virtue*	July 16
No Tuesday Session	July 23
Lesson I: *Pride & Humility*	July 30
Lesson II: *Envy & Admiration*	Aug 13
Lesson III: *Anger & Forgiveness*	Aug 6
Lesson IV: Sloth & Zeal	Aug 13
Lesson V: *Avarice & Generosity*	Aug 20
Lesson VI: *Gluttony & Asceticism*	Aug 27
Lesson VII: *Lust & Chastity*	Sept 3

Facilitator: Ms. Fe Musgrave ~ Pastoral Associate St. Elizabeth Ann Seton
ALL are Welcome. Please (626) 905-0599 or (626) 252-1371 to pre-register. Thank You.

Del Encanto de Dios al Encanto de la Vida

TALLERES DE ORACION Y VIDA

Según el método del Padre Ignacio Larrañaga

Necesitas platicar con Dios?
Necesitas a Cristo como centro de tu vida?
Necesitas fortalecer tu fe?
Necesitas liberarte y sanar conociendo a Dios y a ti mismo?
Entonces necesitas los Talleres de Oración y Vida.

¡Ven, Jesús te espera!

Iglesia Santa Martha
Empezando el 24 de Julio del 2019
Salón # 6 los Miércoles en de 6:30pm a 8:30pm.
Para más información contactar:
Ana Lam 626) 290-6477

Guía de Talleres de Oración y Vida

Reminder:

As we have our new set up of our Place of worship for almost a Year now. Please be aware that the Tabernacle is at the center, therefore we need to show due respect to Our Lord present in the Tabernacle. We need to genuflect or make a profound bow as we pass through the center or at the back.

When you visit the Blessed Sacrament at any hour of the day, please see to it that before you go, close the curtain and turn off the lights after your visit. Know that there should be No Adoration while the Mass (*Holy Eucharist*) is going on. The Mass is the highest form of Prayer. Respect one another, only silent prayers are allowed at the Exposition Area. Let us pray for one another and that we all have a solemn and meaning experience here at our Church St. Martha.

Thank you so much.

Recordatorio:

Como tenemos nuestra nueva configuración de nuestro Lugar de culto desde hace casi un año. Tenga en cuenta que el Tabernáculo está en el centro, por lo tanto, debemos mostrar el debido respeto a Nuestro Señor presente en el Tabernáculo. Necesitamos hacer una genuflexión o hacer una reverencia profunda cuando pasamos por el centro o por la parte posterior.

Cuando visite el Santísimo Sacramento a cualquier hora del día, asegúrese de que antes de ir, cierre la cortina y apague las luces después de su visita. Sepa que no debe haber adoración mientras se celebra la misa (Santa Eucaristía). La misa es la forma más elevada de oración. Respetémonos unos a otros, solo se permiten oraciones silenciosas en el Área de Exposición. Oremos unos por otros y que todos tengamos una experiencia solemne y significativa aquí en nuestra Iglesia Santa Marta. *Muchas gracias.*

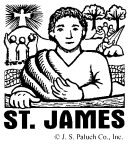

JULY

** Parish Life**

SUNDAY/DOMINGO, JULY 21, 2019

Church - Saint Martha's Novena 4:30pm
Hall - Cristo Vive Retiro 7am - 8pm
Patio - Young Adult Food Sale 8m - 3pm
Music Rm. - Voces para Dios Coro 8:30am - 10:30am
Rm. 11 - Encuentro Matrimonial 11:30am - 1:30pm
- Light of Jesus 1:30pm - 3:30pm

MONDAY/LUNES, JULY 22, 2019

Church - Saint Martha's Novena 6:30pm
Music Rm. - Peace & Joy & Knights of Columbus Choir 7pm - 9pm
Rm. 6 - MFC 7pm - 9pm
Rm. 2 - Nueva Vida 7pm - 9pm
Rm. 1 - Cristo Vive 6:30pm - 9pm

TUESDAY/MARTES, JULY 23, 2019

Church - Saint Martha's Novena 6:30pm
Music Rm. - Legión De María Medalla Milagrosa 9am - 10:30am
- Nueva Vida Coro 7pm - 9pm
A.V. Rm. - Spa. Lectores 7pm - 9pm
Rm. 8 - Coro de Jovenes 7pm - 9pm
Rm. 6 - MFC Catolico USA 7pm - 9pm
Rm. 5 - Cristo Vive 6:30pm - 9pm

WEDNESDAY/MIÉRCOLES, JULY 24, 2019

Church - Saint Martha's Novena 6:30pm
Music Rm. - Voces para Dios 6:30pm - 8:30pm
Rm. 11 - Cristo Vive 7pm - 9pm
A.V. Rm. - Divina Misericordia 7pm - 9pm
Rm. 8 - Coro de Sabrina 7pm - 9pm
Rm. 3 - Legion of Mary Mother of Christ 7pm - 9pm

THURSDAY/JUEVES, JULY 25, 2019

Church - Saint Martha's Novena 6:30pm
Hall - Spa. Bible Class 9am - 11am
Music Rm. - Peace & Joy/Knights of Columbus Choir 7pm - 9pm
Rm. 11 - Fingerprinting 11am - 7pm
- Nueva Vida 7pm - 9pm
A.V. Rm. - Al- Anon 7pm - 9pm
Rm. 8 - Spa. Bible Class 7pm - 9pm

FRIDAY/VIERNES, JULY 26, 2019

Church - Saint Martha's Novena 6:30pm
Hall - Movie Nite 6pm - 9pm
Music Rm. - Voces para Dios 6:30pm - 8:30pm
Rm. 11 - Grupo de Jovenes El Señor es mi Pastor 7pm - 9pm
Rm. 3 - Emmanuel Choir 6:30pm - 8:30pm
Rm. 1 - God's Children Choir 6:30pm - 9pm

SATURDAY/SÁBADO, JULY 27, 2019

Church - St. Martha's Novena 4:30pm
Music Rm. - Vientos de Paz 5pm - 6:30pm
- Voces para Dios 6:30pm - 8:30pm
Rm. 11 - God's Children Prayer Group 6pm - 9pm
A.V. Rm. - Legión de Nuestra Sra. de Lourdes 9am - 10:30am
Rm. 3 - Emmanuel Choir 6:30pm - 8:30pm
Rm. 1 - God's Children Choir 6:30pm - 9pm
Rm. 7 & 8 - Christian Life Program 6pm - 9pm

WEEKLY OFFERING:

Mass Collection: 7/6 & 7/7		**Mass Collection**: 7/13 & 7/14	
5pm - Vigil	$ 1,598.00	5pm - Vigil	$ 1,118.00
7pm - Vigilia	$ 1,131.00	7pm - Vigilia	$ 1,368.00
6:15am	$ 606.00	6:15am	$ 714.00
7:30am	$ 1,737.00	7:30am	$ 1,992.00
9:00am	$ 1,837.00	9:00am	$ 2,749.54
10:30am	$ 2,433.00	10:30am	$ 1,811.00
12:00pm	$ 2,664.00	12:00pm	$ 1,340.00
1:30pm	$ 1,296.00	1:30pm	$ 1,336.00
5:00pm	$ 1,082.00	5:00pm	$ 1,265.00
coins	$ 175.85	coins	$ 52.42
TOTAL:	$14,559.85	TOTAL:	$13,745.96

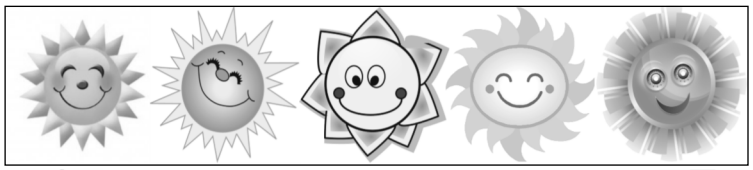

A note from:
The Archdiocese of Los Angeles

PROMISE TO PROTECT PLEDGE TO HEAL

SAFEGUARD THE CHILDREN

KEEP KIDS SAFE

DID YOU KNOW?

Disasters: Is your family prepared?

Families may become separated during the chaos of a disaster, especially when evacuation is required. It is important to plan for your family's safety. Develop and regularly practice emergency plans at home with all family members and designate a location where your family could gather in the event of separation.

St. Martha's Coordinator:
Lupe Coronado (626) 324 - 3968

Una nota de:
La Arquidiócesis de Los Angeles

PROMESA DE PROTEGER COMPROMISO PARA SANAR

PROTEGIENDO A LOS NIÑOS

MANTENIENDO LOS NIÑOS SEGUROS

¿SABE USTED?

Desastres: ¿Está preparada su familia?

Las familias pueden separarse durante el caos de un desastre, especialmente cuando se requiere una evacuación. Es importante planear la seguridad de su familia. Desarrolle y practique regularmente planes de emergencia en el hogar con todos los miembros de la familia y designe un lugar donde su familia podría reunirse en caso de separación.

St. Martha's Coordinadora:
Lupe Coronado (626) 324 - 3968

National Needs Combined Collection

This weekend we will have the "National Needs Combined Collection".

- This collection makes it possible for us to continue strengthening Catholic faith, values and education.
- Helps support some of the poorest dioceses in the country that depend on annual collection.
- Enables us to insure the highest standards of quality Catholic education.
- Strengthens the Church at home, and helps to provide basic pastoral resource and services to needy ethnic communities in scattered and isolated areas.

Envelopes are available in the Church pews. Please be generous with your donations. *Thank you.*

Colecta Combinada para la Necesidad Nacional

Este fin de semana se llevara a cabo la "Colecta Combinada para la Necesidad Nacional".

- Esto hace posible que continuemos fortaleciendo la fe, los valores y la educación católica.
- Ayuda económicamente a las diócesis en las áreas más. pobres de nuestro país que dependen de colectas anuales.
- Ayuda a asegurar la mejor calidad de educación católica.
- Fortalece la iglesia doméstica y ayuda a proveer recursos y servicios básicos pastorales a la comunidades más necesitadas en áreas aisladas y esparcidas.

Los sobre para la donación se encuentran en las bancas de la iglesia. Por favor sean generosos con la donación.

Muchas Gracias.

Mark Your Calendar

» UPCOMING EVENTS

Everyone is invited to the celebration of the ***Feast of Saint Martha*** with ***Bishop Joseph Sartoris*** as our main celebrant it will be on ***July 28 at 12noon***. This will also be a great opportunity to witness the induction of our New Pastoral Council and Finance council.

Everyone is welcome.

↑ On this day too, the Spanish Mass will be at 2pm. *Know that there is an adjustment of 30 minutes for the Spanish Mass. This is for this Sunday only.*

On the Feast of St. John Marie Vianney, August 4th at 5pm our Parish community will be having the installation of our New Pastor Fr. Thomas Asia. Everyone is invited. To all the members of each ministry please be present and take pride of carrying, your banners as we present you to the ***Bishop David O'Connell*** during the Installation. Fellowship will follow afterwards at the McNamara Hall. To God be the Glory.

Everyone is invited.

Marque Su Calendario

» PRÓXIMO EVENTOS

Todos están invitados a la celebración de la ***Fiesta de Santa Marta*** con el ***Obispo Joseph Sartoris*** como nuestro celebrante principal, que será el ***28 de julio a las 12 del mediodía***. Esta también será una gran oportunidad para presenciar la inducción de nuestro Nuevo Consejo Pastoral y Consejo de Finanzas.

Todos son bienvenidos.

↑ También en este día, tendremos la misa en español a las ***2pm***. Sepa que hay un ajuste de *30 minutos para la misa en español. Esto es solo para este domingo*.

En la Fiesta de *San Juan Maria Vianney*, el ***4 de agosto a las 5 pm***, nuestra comunidad parroquial tendrá la instalación de nuestro nuevo pastor el ***Padre Thomas Asia***. Todos están invitados. A todos los miembros de cada ministerio, estén presentes y se enorgullecen de llevar sus pancartas cuando les presentamos al Obispo David O'Connell durante la instalación. Compañerismo seguirá después en Salón McNamaral. A Dios sea la gloria.

Todos están invitados.